

FILED
GREENVILLE CO., S. C.
OCT 13 1976
REGISTERED

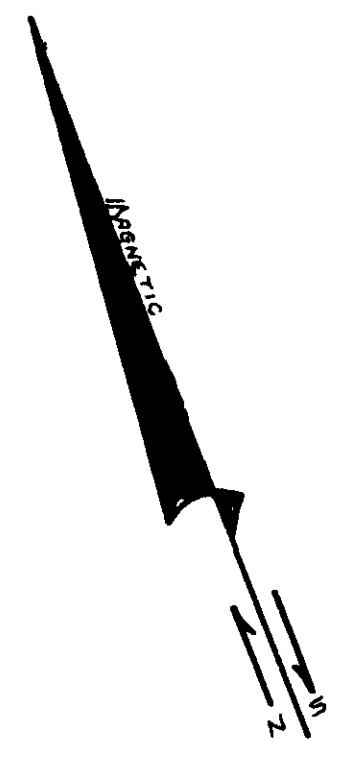
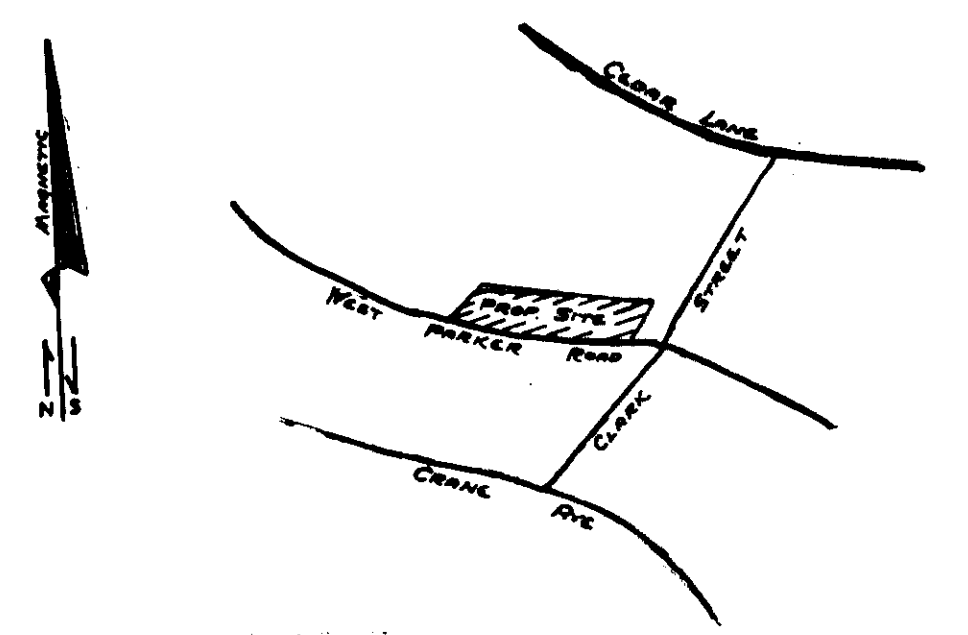

FINAL PLAT

CERTIFICATE OF OWNERSHIP AND DEDICATION

"The undersigned hereby acknowledge that I am (we are) the owner(s) of the property shown and described hereon and that I (we) hereby adopt this plan of subdivision with my (our) free consent and that I (we) establish the minimum building restriction lines, and hereby dedicate to public use as roads, streets, and easements, forever all areas so shown or indicated on said plat.

10/6/76 Signed Bruce Lampe
 _____ Signed Collegiate Ent.
 _____ Signed _____
 _____ Signed _____

CERTIFICATE OF ACCURACY

"I, RICHARD D. WOOTEN, certify that this plat was (drawn by me) (drawn under my supervision) (an actual survey made under my supervision) from (an actual survey made by me) (deed description recorded in Book _____, Page _____, Book _____, Page _____, etc.) (other); that the error of closure as calculated by latitudes and departures is _____; that the boundaries not surveyed are shown as broken lines plotted from information found in Book _____, Page _____; that this plat was prepared in accordance with the Greenville County Subdivision Regulations as adopted.

JUNE 2, 1976 DATE Signed Richard D. Wooten
 LICENSED ENGINEER OR REGISTERED SURVEYOR
 S. C. Registration No. 4678

CERTIFICATE OF APPROVAL FOR RECORDING

"I hereby certify that the subdivision plat shown hereon has been found to comply with the Subdivision Regulations for Greenville County, with the exception of such variances, if any, as are noted in the minutes of the Greenville County Planning Commission of Greenville County, South Carolina, and that it has been approved for recording in the office of the County Register of Mense Conveyance."

10/7/76 DATE Signed Roger J. Carter
 DIRECTOR OF PLANNING
 GREENVILLE COUNTY PLANNING COMMISSION

Summary
FILE NUMBER
 76-138

INTERIA LAND

MICROFILMED

COLLEGIATE ENTERPRISES, INC. OWNER
 CRABBELL & CLARKSON SURVEYORS, INC. SURVEYOR

NO. OF ACRES: 2.87 MILES None
 NO. OF LOTS: 8 DATE: JUNE 2, 1976

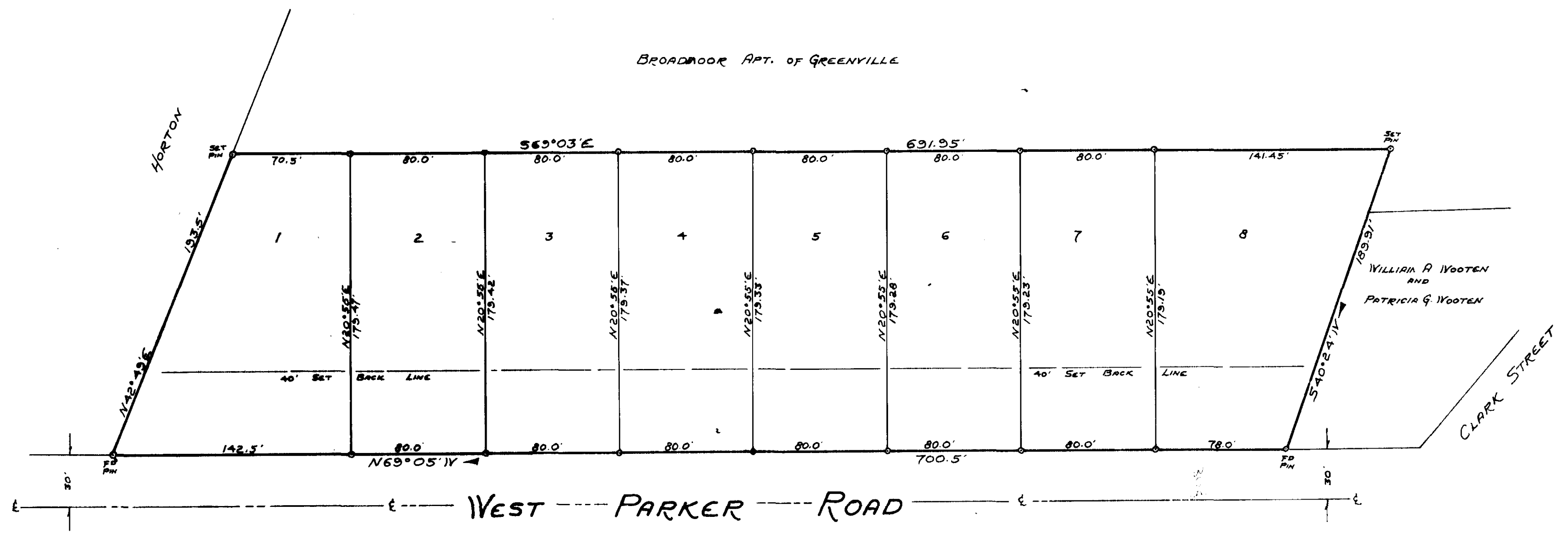
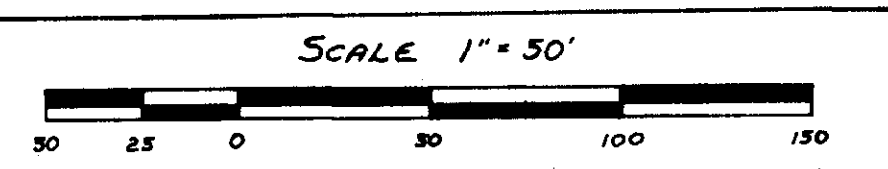

10223

5P-55

OCT 13 1976

NOTE:
 THERE IS A 5' DRAINAGE AND UTILITY EASEMENT ON ALL REAR AND SIDE LOT LINES.

PLAT Filed This 13 day of Oct, 1976
 And Recorded in Vol. 5P, Page 55 at 10:16 A.M.
Norman Tankersley
 Register Messie, Greenville County, S. C.